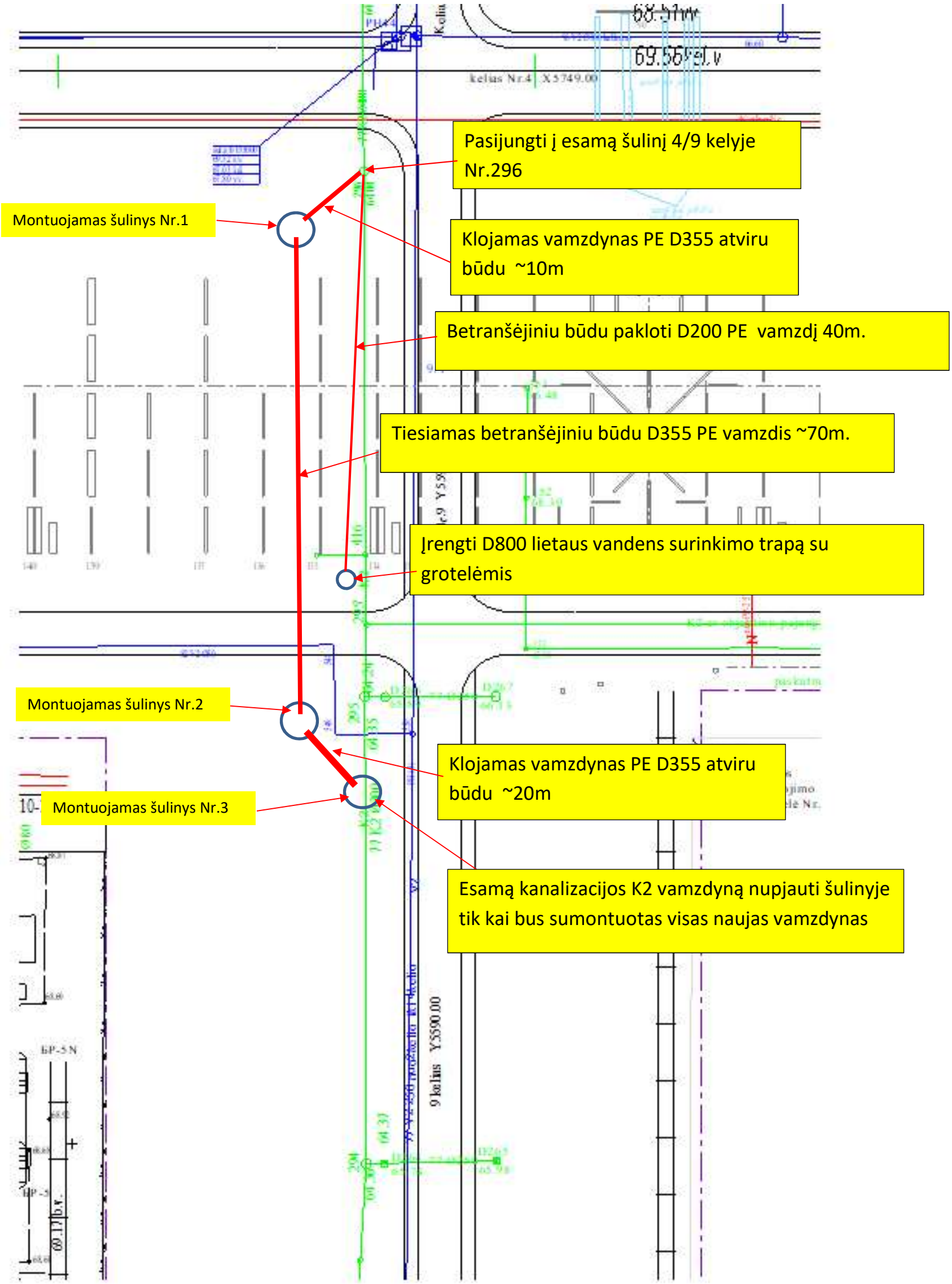AB ,, Orlen Lietuva“ GP-3 SGĮ Nr.1 lietaus kanalizacijos K2 atnaujinimas kelyje Nr.9